



Lawcore was conceived with the knowledge and experience of over 20 years in the legal industry and has been designed to help solicitors to procure work, to enlist specialist legal services and advertise their own services to all.

This document is designed to provide you with an insight into the sort of searches and facilities that Law Core will allow you to utilize. It is important to note that this document is for demonstration purposes only and that if you register for a 14 day trial you will not be able to access all of the databases information or the forums.

The trial will allow you to view all of the sections of the services on offer and highlight the scope of information available to fully registered members.

Solicitors are able to view the full list of Ministry of Justice approved claims management companies who supply work to their sector. They can search on claim type, area, name or even cost.

Claims management companies can list all their services and contact solicitors who specialise in the type of work that they offer.

Both Solicitors and Suppliers can view lists of funders, insurers, medical agencies and expert witnesses ranging from accident reconstruction to forensic accountants.

Other tools for solicitors include a company insurer search, funder and insurer search, expert witness search and a lawyers forum where solicitors can exchange advice and swap views.

We hope you agree that this is an invaluable tool in the ever changing market where you can keep up-to-date with changes in the industry and always have, at your fingertips, a means to ensure you get the best service from all your providers.

Law Core can assist :

- Solicitors
- Claims Management Companies
- Insurance Brokers
- Practice Funders
- ATE Insurers
- BTE & Legal Expense Insurers
- Legal Recruitment Agencies
- Professional Indemnity Insurers
- Legal Software Providers
- Expert Witnesses
- Medico Legal Agencies

Solicitors

Illustrated below is a typical search that you would be able to conduct as a solicitor if you were to be a fully registered member.

You can search for a company by name, geographically and/or by case type.

The screen snapshot below shows a search for a Claims Management Company that provides CICA cases in a within a 10 mile radius of a specific postcode.



The software will also enable you to select specific Claims Management Companies and you can select companies that you may wish to add to your portfolio to enable you to make a comparison of several Claims Management Companies who provide a specific type of claim.

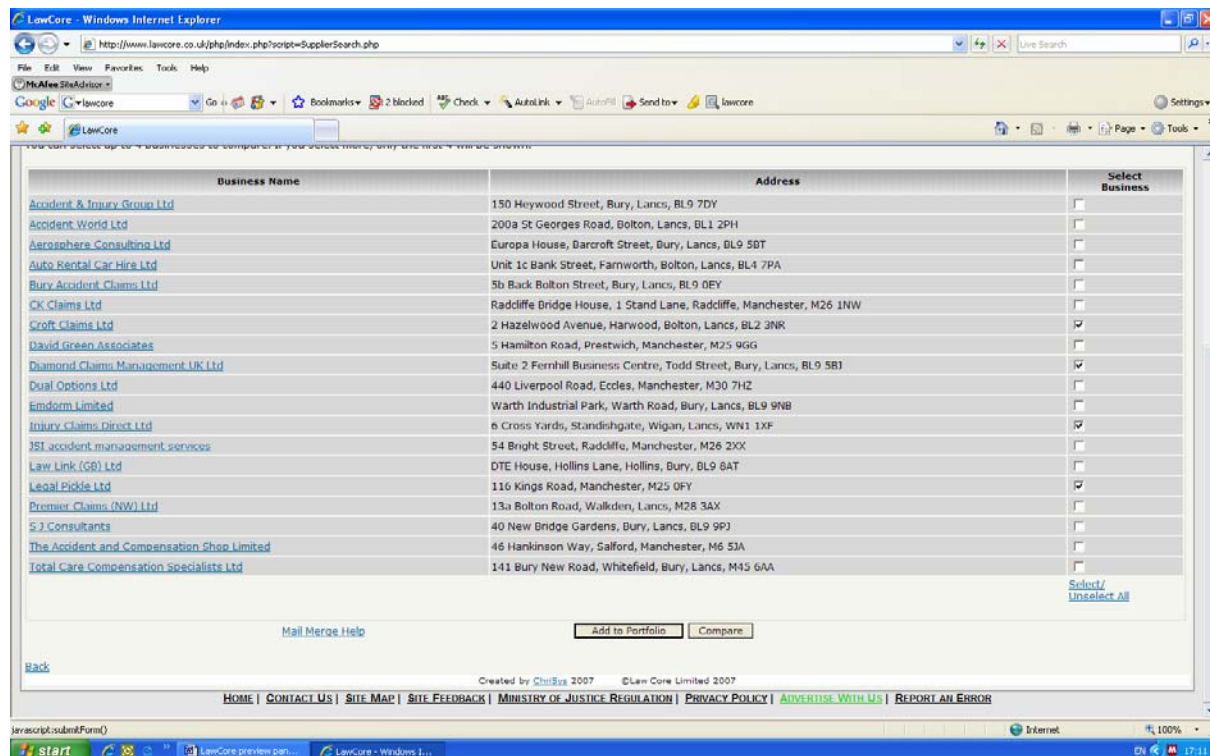

By clicking on the comparison button a new screen will show how the Claims Management Company accesses claims, the type of claim and their respective prices and then whether or not their claims are tied into ATE products or linked to any funders.

	CK Claims Ltd	David Green Associates	Dual Options Ltd	JSI accident management services
Location:	M26 1NW	M25 9GG	M30 7HZ	M26 2XX
Years Trading:	Unknown	Unknown	Unknown	Unknown
Routes to market:	None	None	None	None
Compensation Types -				
Employer/Employee Liability:	No cost provided	No cost provided	No cost provided	No cost provided
Industrial Disease:	No cost provided	No cost provided	No cost provided	No cost provided
Clinical Negligence:	No cost provided	No cost provided	No cost provided	No cost provided
Infant Personal Injury Claims:	No cost provided	No cost provided	No cost provided	No cost provided
Employment Law Claims:	No cost provided	No cost provided	No cost provided	No cost provided
Criminal Injuries Compensation:	No cost provided	No cost provided	No cost provided	No cost provided
Endowment Shortfall:	No cost provided	No cost provided	No cost provided	No cost provided
Conveyancing:	No cost provided	No cost provided	No cost provided	No cost provided
Linked to ATE:	No	No	No	No
Linked to Funding:	No	No	No	No
Add to Portfolio:	<input type="checkbox"/>	<input type="checkbox"/>	<input type="checkbox"/>	<input type="checkbox"/>

Having already added the Claims Management Companies to your portfolio you will be able to create a list which you can then extract from the Law Core website to create your own tailored mailmerge letters to send out to a list of Claims Management Companies. To do this you need to visit your portfolio on the menu bar, this will take you to the following screen:

LAW CORE

HOME | LAWYER SEARCH | SUPPLIERS SEARCH | SERVICE PROVIDER SEARCH | EMPLOYER INSURANCE SEARCH | LAWYER FORUM | FEEDBACK | PORTFOLIO | ADMIN

Portfolio

Filter by
 Business Type: Show All
 Compensation Type: Show All

Number of Records found: 4

You can select up to 4 businesses to compare. If you select more, only the first 4 will be shown.

Business Name	Address	Select Business
CK Claims Ltd	Raddiffe Bridge House, 1 Stand Lane, Raddiffe, Manchester, M26 1NW	<input type="checkbox"/>
David Green Associates	5 Hamilton Road, Prestwich, Manchester, M25 9GG	<input type="checkbox"/>
Dual Options Ltd	440 Liverpool Road, Eccles, Manchester, M30 7HZ	<input type="checkbox"/>
JSI accident management services	54 Bright Street, Raddiffe, Manchester, M26 2XX	<input type="checkbox"/>

Download | Mail Merge Instructions | Delete from Portfolio | Compare

You can then click on the Download button and your chosen business data will be produced in an excel csv folder which you can save off and use to create mailmerge documents for letters etc. (There is no limit to the number of businesses you can add to your portfolio).

1	A	B	C	D	E	F	G	H	I	J	K	L	M	N	O	P
2	name	"address1"	"address2"	"address3"	"address4"	"address5"	"postcode"									
2	CK Claims Ltd	"Radcliffe Bridge House"	"1 Stand Lane"	"Radcliffe"	"Manchester"	"	"M26 1NW"									
3	Dual Options Ltd	"440 Liverpool Road"	"Eccles"	"Manchester"	"	"	"M30 7HZ"									
4	JSI accident mana	"54 Dight Street"	"Radcliffe"	"Manchester"	"	"	"M26 2XX"									
5	David Green Assot	"5 Hamilton Road"	"Prestwich"	"Manchester"	"	"	"M25 9GG"									
6																
7																
8																
9																
10																
11																
12																
13																
14																
15																
16																
17																
18																
19																
20																
21																
22																
23																
24																
25																
26																
27																
28																
29																
30																
31																
32																
33																
34																
35																
36																
37																
38																
39																
40																
41																

Claims Management Companies

Illustrated below is a typical search that you would be able to conduct as a Claims Management Company if you were to be a fully registered member.

You can search for a Solicitor by name, geographically and/or by case type.

The screen snapshot below shows a search for a Solicitor that deals with Employment Law claims within a 10 mile radius of a specific postcode.

The screenshot shows the LawCore website interface in a Windows Internet Explorer browser. The page title is "LawCore - Windows Internet Explorer" and the URL is "http://www.lawcore.co.uk/faq/index.php?script=LawyerSearch.php". The page features the LawCore logo and a navigation menu with links for HOME, LAWYER SEARCH, SUPPLIERS SEARCH, SERVICE PROVIDER SEARCH, SUPPLIER FORUM, FEEDBACK, PORTFOLIO, and ADMIN. The main content area is titled "Lawyer Search Results" and displays the following information:

- Number of Records found: 37
- Showing Page 1 of 2
- You searched for: Compensation type of 'Employment Law Claims' With postcode of 'M1 2DE' Within a range of 10 miles
- Links for New Search and Modify Search
- Text: You can select up to 4 businesses to compare. If you select more, only the first 4 will be shown.

Business Name	Address	Select Business
Ackers & Co	223 Burnage Lane, Manchester, Cheshire, M19 1FN	<input type="checkbox"/>
Aubrey Isaacson Solicitors	66 Bury Old Road, Whitefield, Manchester, Lancashire, M45 6TL	<input type="checkbox"/>
Ayres Walters	5 St.Petersgate, Stockport, Cheshire, SK1 1EB	<input type="checkbox"/>
Barber Cartain	229 Bury New Road, Whitefield, Manchester, Lancashire, M45 8GW	<input type="checkbox"/>
Barlow Lowther Solicitors	706a Wilmslow Road, Didsbury, Manchester, M20 2DW	<input type="checkbox"/>
Berg Legal	Scottish Mutual House, 35 Peter Street, Manchester, M2 5BG	<input type="checkbox"/>
Burry & Berry	1-5 Longley Road, Worsley, Manchester, Lancashire, M28 3JB	<input type="checkbox"/>
Bolton Solicitors	Old Bank Chambers, 99 Market Street, Bolton, Lancashire, BL4 7NS	<input type="checkbox"/>
Chafes	20 Market Place, Stockport, Cheshire, SK1 1EY	<input type="checkbox"/>
Croftons	Second Floor, Television House, Manchester, Lancashire, M2 5FA	<input type="checkbox"/>
DAC Solicitors	80 Fountain Street, Manchester, Lancashire, M2 2FE	<input type="checkbox"/>
DLA Piper UK	101 Barbirolli Square, Manchester, Lancashire, M2 3DL	<input type="checkbox"/>

The software will also enable you to select specific Solicitors and from here you can add them to your portfolio by selection the solicitors and then clicking the add to portfolio button.

The screenshot shows the same LawCore website interface, but with a larger list of solicitors. The search criteria remain the same. The list includes the following entries:

- [Ackers & Co](#)
- [Aubrey Isaacson Solicitors](#)
- [Ayres Walters](#)
- [Barber Cartain](#)
- [Barlow Lowther Solicitors](#)
- [Berg Legal](#)
- [Burry & Berry](#)
- [Bolton Solicitors](#)
- [Chafes](#)
- [Croftons](#)
- [DAC Solicitors](#)
- [DLA Piper UK](#)
- [Express Solicitors](#)
- [Gorens Solicitors](#)
- [Graham Coffey & Co](#)
- [Heatons LLP](#)
- [Latimer Lee](#)
- [Latimer Lee Solicitors](#)
- [Leach & Co](#)
- [Layts Solicitors](#)
- [Linder Myers](#)
- [Lyons Wilson](#)
- [Mace & Jones](#)
- [Neil Millar & Co](#)
- [Parkers](#)

At the bottom of the list, there are buttons for "Mail Merge Help", "Add to Portfolio", and "Compare". A "Select/Unselect All" link is also present at the bottom right of the list area.

After this you can then visit your portfolio using the menu bar, and you will be able to select from the list as many of the solicitors as you like and then be able to download their data to create a mailmerge document.

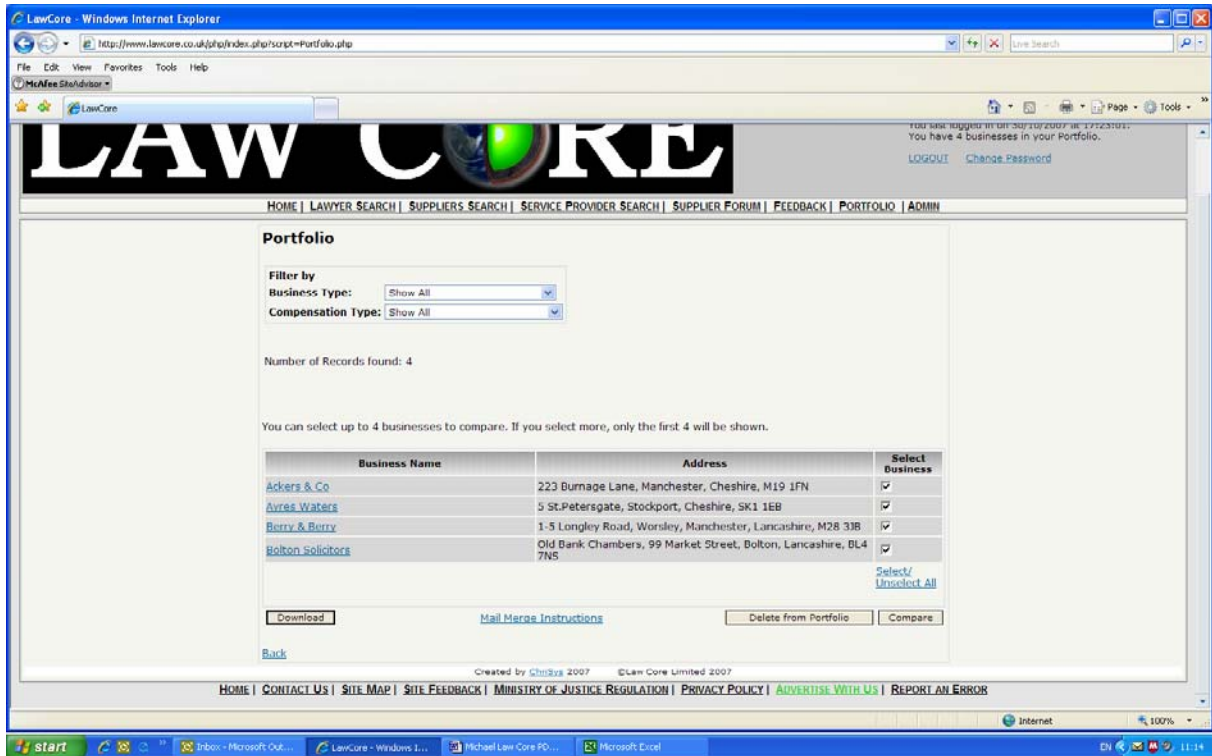

Once you have selected the relevant solicitors simply click the download button and a new window will open in an excel csv folder as shown below. Saving this document will then allow you to use the data to create your own personalised mailmerge letters etc.

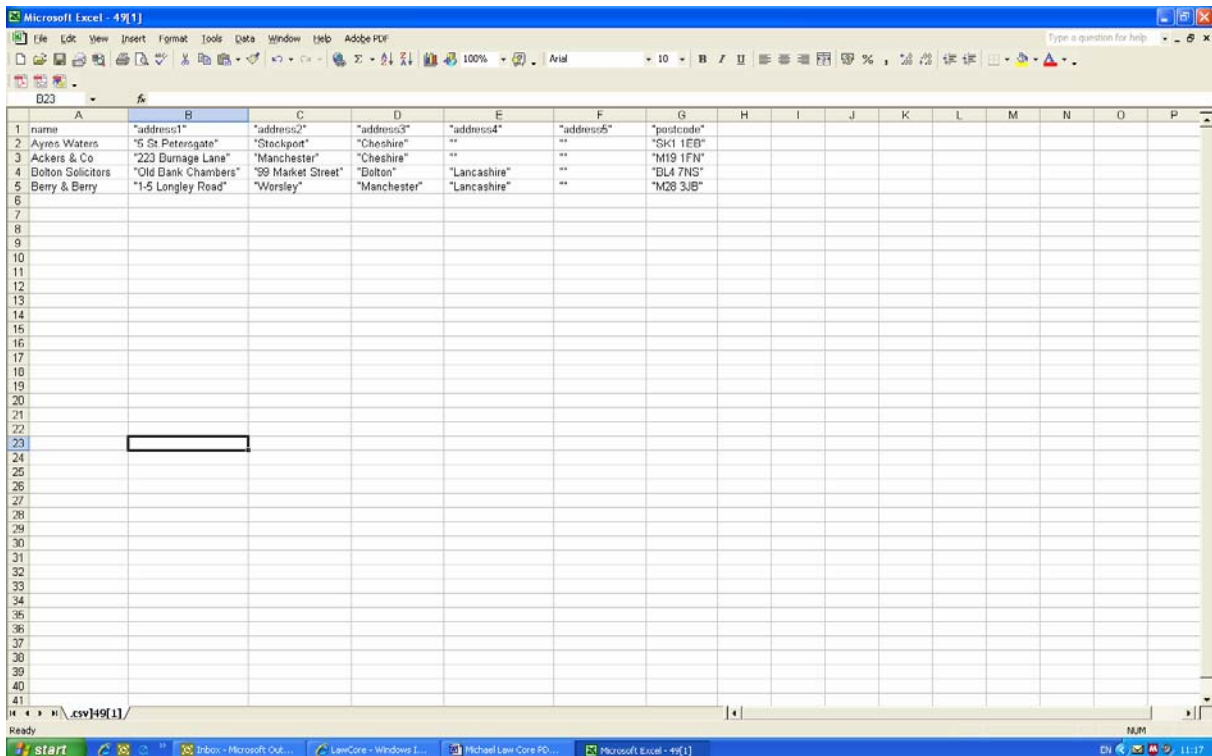

For the following:

- Insurance Brokers
- Practice Funders
- ATE Insurers
- BTE & Legal Expense Insurers
- Legal Recruitment Agencies
- Professional Indemnity Insurers
- Legal Software Providers
- Expert Witnesses
- Medico Legal Agencies

Law Core can provide a useful tool for advertising direct to Solicitors and Claims Management Companies, it will also enable for those who register the ability to conduct searches for those companies they may wish to target and even the ability to download individual companies details to create simple mailmerge documents.

This document merely highlights some of the benefits of Law Core and this document will be added to over the coming weeks.